

MAXWELL BUILDING - NORTHEAST ELEVATION
SCALE: 3/16" = 1'-0"

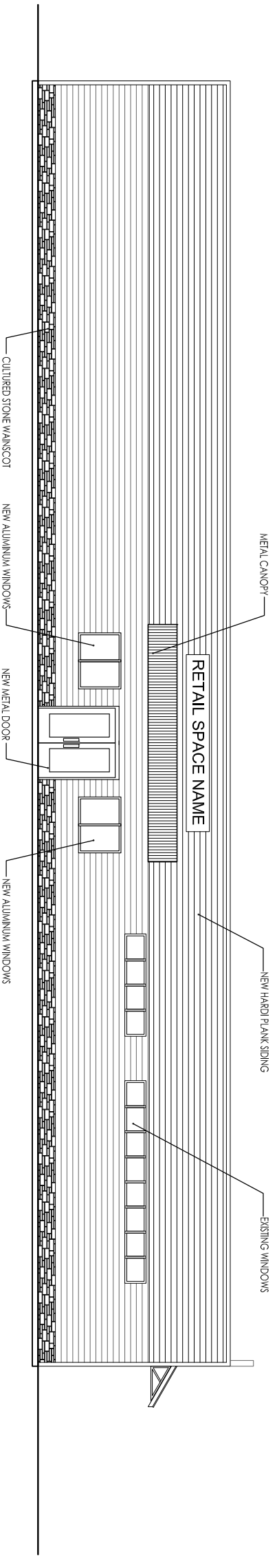

MAXWELL BUILDING - SOUTHEAST ELEVATION
SCALE: 3/16" = 1'-0"

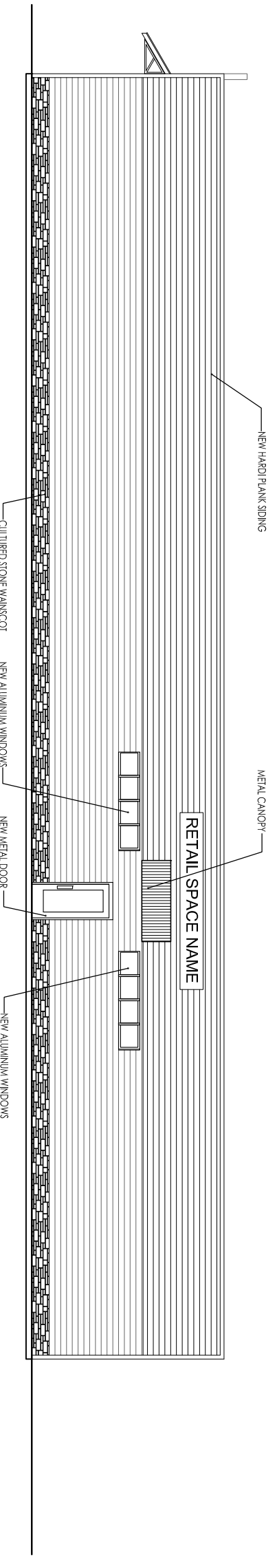

MAXWELL BUILDING - NORTHWEST ELEVATION
SCALE: 3/16" = 1'-0"

NOT FOR CONSTRUCTION
PRELIM.
10%
11-03-09

Hawkins, Holster & Associates, Inc.
• ARCHITECTURE • PLANNING • INTERIOR DESIGN •
7607 Eastmark Drive Suite #200
College Station, Texas 77840
T: 979.693.3179
F: 979.693.8370
WWW.HOLSTER-ARCH.COM

MAXWELL BUILDING RENOVATION
20xx S. COLLEGE AVE.
BRYAN, TEXAS 77802

PROJECT TITLE & DESCRIPTION
PROJECT NO. 209.09
DRAWN BY: ECKRP
CHECKED BY: AGH
CONTRACT ISSUE DATE: 11-03-09
REVISIONS

DRAWING TITLE
BUILDING ELEVATIONS

DRAWING SHEET NUMBER
A2.1
SHEET 2 OF 3